TRANSEAMUS (USQUE BETHLEHEM)

Jubelgesang für die heilige Christnacht von

JOSEF SCHNABEL / M. Apitz
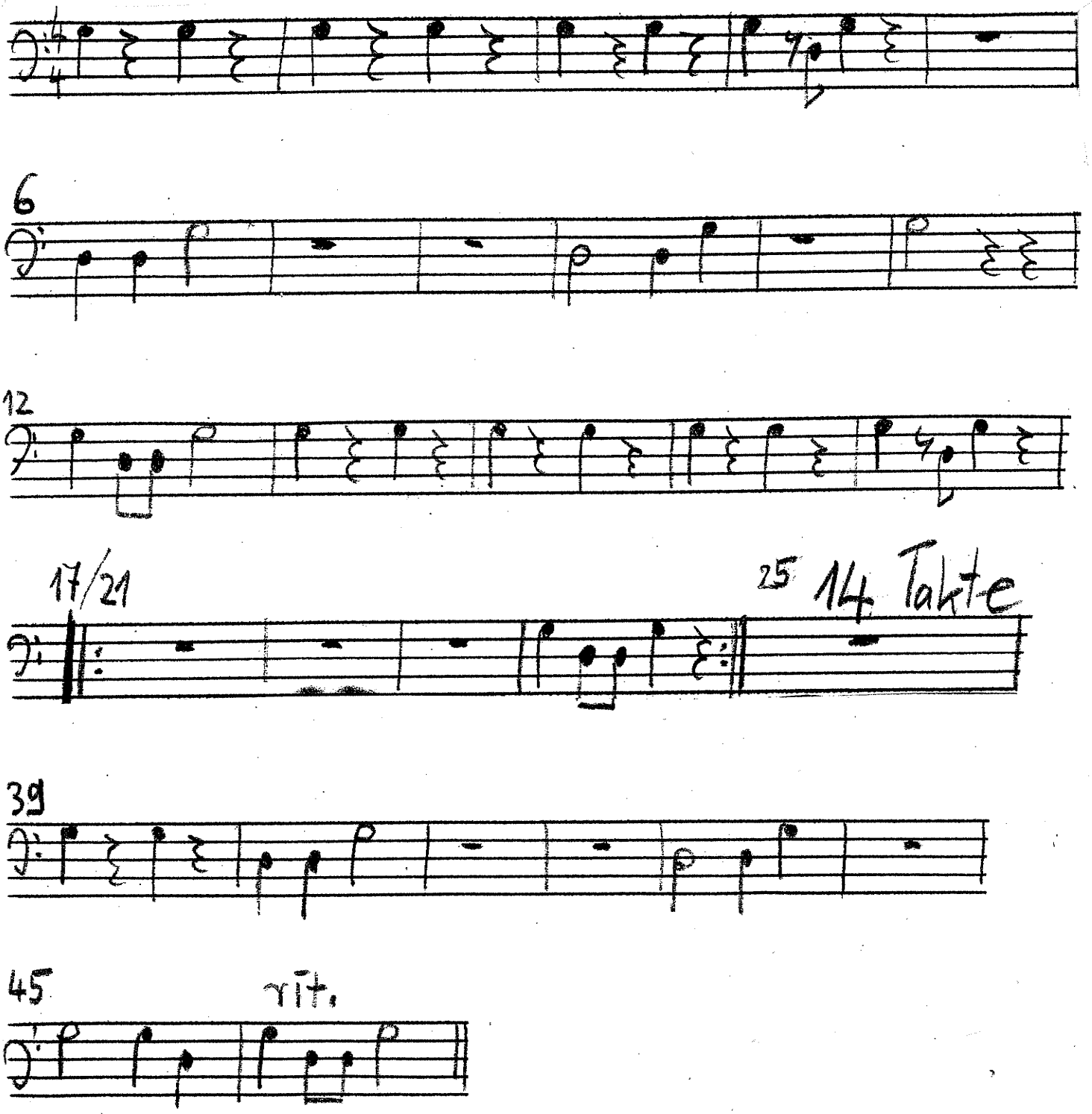
Pauken